

Copyright: All rights reserved. This drawing must not be reproduced without permission.
 Only the original drawing should be relied upon. Contractors, sub-contractors and suppliers must verify all dimensions on site before commencing any work or making any shop drawings.
 All shop drawings to be submitted to the architect for comment prior to fabrication.
 This drawing is to be read in conjunction with the architect's specification, bills of quantities / schedules, structural, mechanical & electrical drawings and all discrepancies are to be reported to the architect.
 Do not scale from this drawing. Dimensions are in millimetres unless otherwise stated.

NOTES

(FRONT)

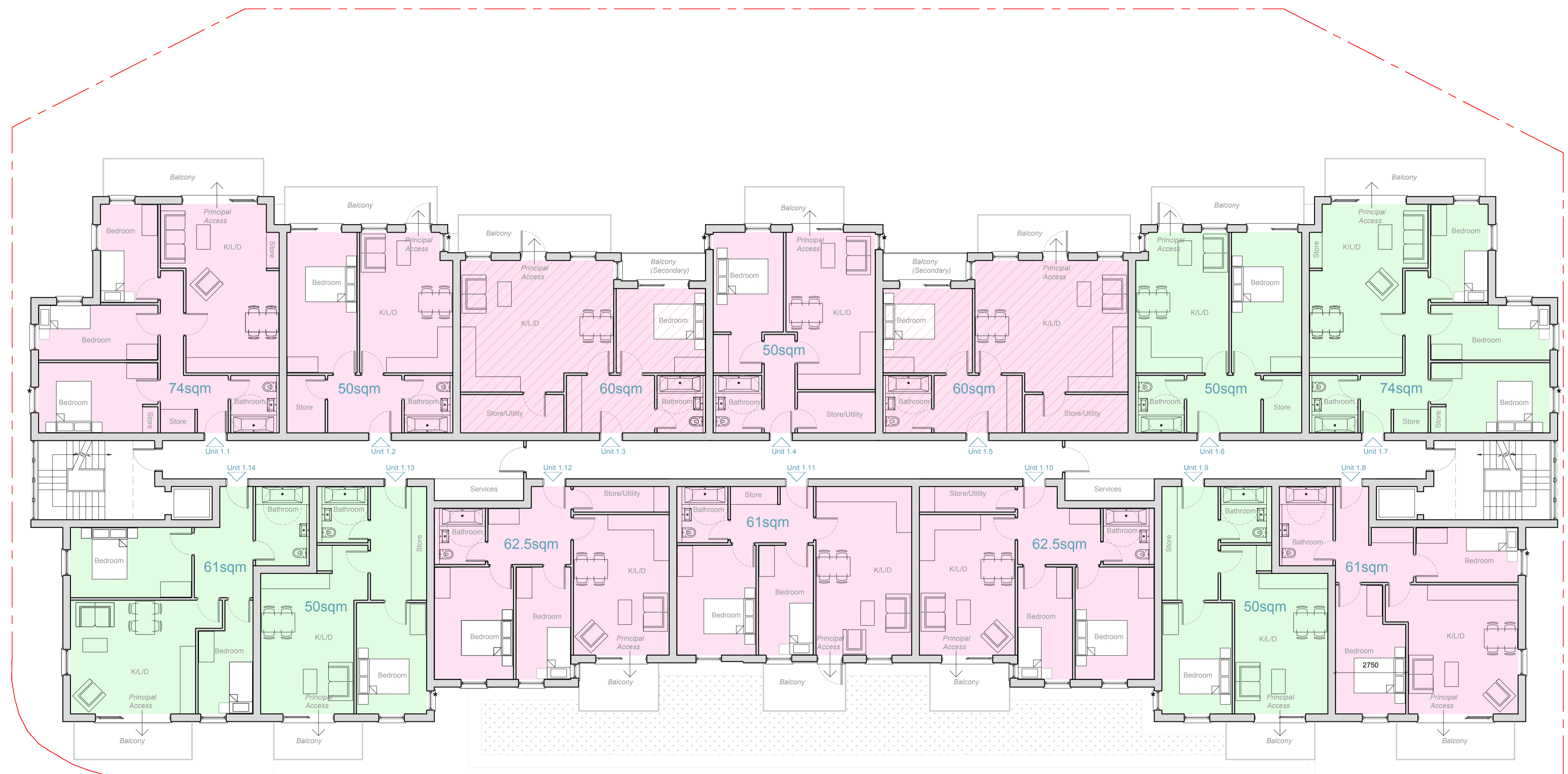

(REAR)



PROPOSED FIRST FLOOR - GENERAL ARRANGEMENT

- 7number 1 BED 2 PERSON (inc 2number accessible)
- 5number 2 BED 3 PERSON
- 2number 3 BED 4 PERSON

* Windows noted with asterisk to have external louvered privacy screen.

- SHARED OWNERSHIP
- LONDON AFFORDABLE RENTAL
- PRIVATE
- M4(3) COMPLIANT

*dwelling communal/ancillary areas shared between all ownership types.

OPEN london
 architecture • surveying • interior design
 www.openlondon.uk.com
 mail@openlondon.uk.com

Mermaid House
 2, Puddle Dock
 Blackfriars
 EC4V 3DB
 t: 020 7332 2888

project			
Bastable Avenue Barking, IG11 0LG			
client			
Evergreen Construction (UK) Ltd.			
drawing title			
Proposed First Floor Ownership Proposals			
drawing status			
Planning			
scale	date	drawn by	checked by
1:100 @ A1 1:200 @ A3	23/03/21		
job no.	drawing no.	revision	
20002	204	PL 02	